

DEPARTMENT OF ZOOLOGY
ST. THOMAS COLLEGE PALA



A Project Study On

FISH DIVERSITY OF MEENACHIL RIVER

DISSERTATION SUBMITTED TO THE MAHATHMA GANDHI
UNIVERSITY IN PARTIAL FULFILMENT OF THE REQUIREMENTS FOR
THE DEGREE IN BACHELOR OF SCIENCE IN ZOOLOGY

Submitted by

ABHILASH GEORGE

Reg.no.150021097723

Examiner

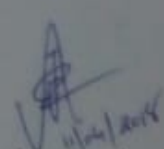
Teacher in charge



ST THOMAS COLLEGE PALA



A PROJECT ON STUDY ABOUT BUTTERFLY DIVERSITY AND
HOST PLANT IN SELECTED AREA OF WESTERN GHATS

DISSERTATION SUBMITTED TO MAHATMA GANDHI UNIVERSITY IN
PARTIAL FULLFILMENT OF THE REQUIREMENTS FOR THE
DEGREE IN BACHELOR OF THE SCIENCE IN ZOOLOGY

SUBMITTED BY

AJMAL M P

REG NO: 160021046310

EXAMINER

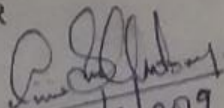
5/4/2019

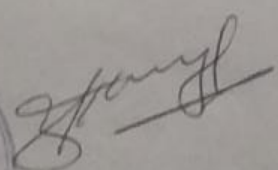

TEACHER IN CHARGE

DEPARTMENT OF ZOOLOGY
ST. THOMAS COLLEGE, PALAI



A Project Study on The Topic:
**EFFECT OF DIFFERENT COLOURS OF LIGHT ON
GERMINATION, GROWTH AND DEVELOPMENT OF
SEEDS**

DISSERTATION SUBMITTED TO THE MAHATMA
GANDHI UNIVERSITY IN PARTIAL FULFILMENT OF
THE REQUIREMENT FOR THE DEGREE IN
BACHELOR OF SCIENCE IN ZOOLOGY

SUBMITTED BY
ALBERT KATTAKKAYAM
REG. NO. 160021046313
YEAR: 2016-2019

EXAMINERS

- 1.
- 2.

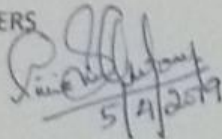
5/4/2019

TEACHER IN CHARGE



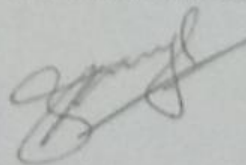

ST. THOMAS COLLEGE PALA



A Project Study on the topic:

A COMPARATIVE STUDY OF BACTERIAL CONTAMINATION OF DIFFERENT MILK SAMPLES

DISSERTATION SUBMITTED TO MAHATMA GANDHI UNIVERSITY IN PARTIAL FULFILMENT OF
THE REQUIREMENTS FOR THE DEGREE IN BACHELOR OF SCIENCE IN ZOOLOGY

Submitted by,

NAME: ALFRED GEORGE

REG. NO: 160021046314

YEAR: 2016-2019

Examiners:

1.

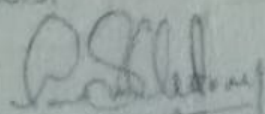
5/4/2019

2.

Teacher in charge

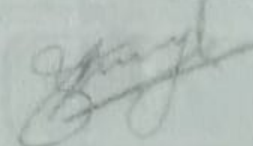

DEPARTMENT OF ZOOLOGY
ST. THOMAS COLLEGE, PALAI



A Project Study on the Topic:

**ALLELOPATHIC EFFECTS OF PLANTS BELONGING TO MELIACEAE
FAMILY ON SEED GERMINATION OF SELECTED CROP PLANTS**

DISSERTATION SUBMITTED TO THE MAHATMA GANDHI UNIVERSITY IN PARTIAL
FULFILMENT OF THE REQUIREMENT FOR THE DEGREE IN BACHELOR OF SCIENCE
IN ZOOLOGY

SUBMITTED BY

ALLBIN K.B

REG.NO. 160021046292

YEAR: 2016-2019

EXAMINERS

- 1.
- 2.

[Signature]
5/4/2019

TEACHER IN CHARGE

[Signature]

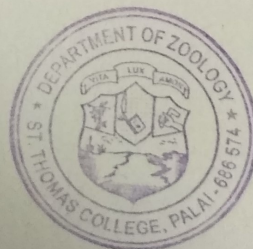

DEPARTMENT OF ZOOLOGY ST. THOMAS COLLEGE PALA



A PROJECT STUDY ON

MARKETING DOGS IN KERALA

DISSERTATION SUBMITTED TO MAHATHMA GANDHI
UNIVERSITY IN PARTIAL FULFILMENT OF THE REQUIREMENT
FOR THE DEGREE IN BACHELOR OF SCIENCE IN ZOOLOGY

SUBMITTED BY

ANAND C.S.

REG. NO: 160021046315

Examiner

[Signature]
5/4/2019

Teacher in charge

[Signature]

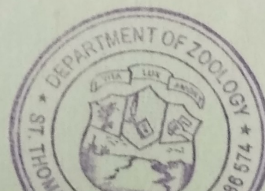

DEPARTMENT OF ZOOLOGY
ST. THOMAS COLLEGE PALA



A Project Study On The Topic :

**ALLELOPATHIC EFFECTS OF PLANTS BELONGING TO CAESALPINACEAE FAMILY
ON SEED GERMINATION OF SELECTED CROP PLANTS FOUND IN INDIA**

**DISSERTATION SUBMITTED TO THE MAHATMA
GANDHI UNIVERSITY IN PARTIAL FULFILMENT OF
THE REQUIREMENT FOR THE DEGREE IN
BACHELOR OF SCIENCE IN ZOOLOGY**

SUBMITTED BY

AKHIL HASHIM

REG. NO. 160021046298

EXAMINERS

1.

[Signature]
5/4/2019

2.

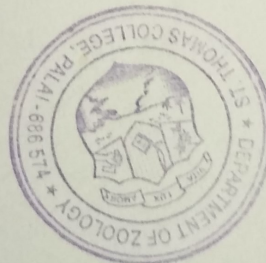

TEACHER IN CHARGE

[Signature]

AMMONIUM TOXICITY IN FOUR FRESH WATER FISHES

Project report submitted to

MAHATMA GANDHI UNIVERSITY

In partial fulfilment of the requirements for the award of the degree of

BACHELOR OF SCIENCE IN ZOOLOGY

By

NIKHIL JOSEPH
(Reg. No. 160021046326)

Under the guidance of

REEMA ROSE MANI
Lecture in charge



DEPARTMENT OF ZOOLOGY
ST. THOMAS COLLEGE, PALA
[CENTRE WITH POTENTIAL FOR EXCELLENCE]
MARCH 2019

EXAMINAR

[Signature]
5/4/2019

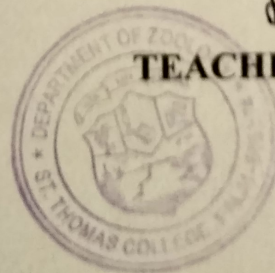

[Signature]
5/4/19
TEACHER IN CHARGE

DEPARTMENT OF ZOOLOGY
ST. THOMAS COLLEGE PALA



A PROJECT ON STUDY ABOUT
"PREVALENCE OF BLOOD PRESSURE IN KOZHUVANAL GRAMA
PANCHAYATH"

DISSERATION SUBMITTED TO MAHATMA GANDHI UNIVERSITY IN
PARTIAL FULLFILMENT OF THE REQUIREMENTS FOR THE DEGREE IN
BACHELOR OF THE SCIENCE IN ZOOLOGY

SUBMITTED BY

ABIL MANUEL

REG NO: 160021046297

EXAMINER

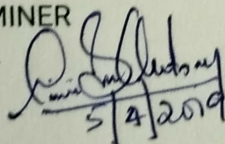
5/4/2019

TEACHER IN CHARGE

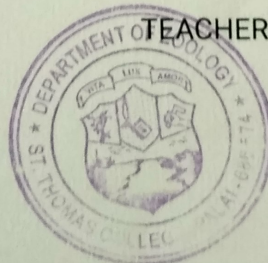

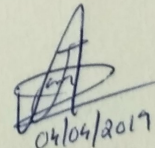
04/04/2019

**A STUDY ON INSCET DIVERSITY OF A SELECTED AREA INN
ARUNAPURAM**

**Submitted in partial fulfilment of the requirements for the Degree of
Bachelor Science in Zoology**

M.G.University, Kottayam, Kerala

Submitted By

BIBIN GEORGE

Reg. No: 160021046320

Under the guidance of

REEMA ROSE MANI

Lecture in charge

DEPARTMENT OF ZOOLOGY



ST: THOMAS COLLEGE, PALA

Examiners

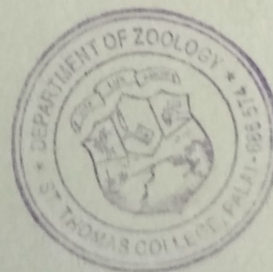

Date Not checked
AS
st/11a

Lecture in charge

KAROL JOHNY



DEPARTMENT OF ZOOLOGY

ST. THOMAS COLLEGE, PALA

[CENTRE WITH POTENTIAL FOR EXCELLENCE]

MARCH 2019

Under the guidance of

REEMA ROSE MANI

Lecture in charge

In partial fulfilment of the requirements for the award of the degree of

BACHELOR OF SCIENCE IN ZOOLOGY

By

KAROL JOHNY JOSEPH

(Reg. No. 160021046324)

BUTTERFLY DIVERSITY OF KOTTARAMATTOM LOCALITY

Project report submitted to

MAHATMA GANDHI UNIVERSITY

Valued.
Karol Johnny Joseph
5/4/2019

Data not verified
Reema Rose Mani

SPIDER DIVERSITY IN ETTUMANOOR

Submitted in partial fulfilment of the requirements for the Degree of

Bachelor Science in Zoology

M.G.University,Kottayam, Kerala

Submitted By

RAHUL RAJU

Reg. No: 160021046329

Under the guidance of

Dr P J BENNY

DEPARTMENT OF ZOOLOGY



ST: THOMAS COLLEGE, PALA

Examiners

P. J. Benny
5/4/2019

Lecture in charge

[Signature]

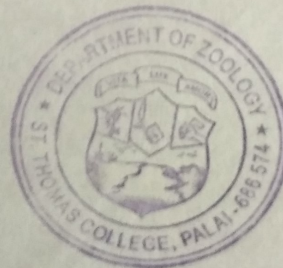

FOOD PREFERENCE OF PUNTIUS SARANA (OLIVE BARB) FROM KODOOR RIVER, KERALA

Submitted in partial fulfillment of the requirements for the Degree of
Bachelor science in zoology
M.G. University, Kottayam, Kerala

2016-2019



Submitted by

AMAL K R

Reg. No :160021046300

Under the guidance of

DR. JAYESH ANTONY

DEPARTMENT OF ZOOLOGY

ST.THOMAS COLLEGE, PALA

Examiners

[Signature]
3/4/2019



[Signature]
04/04/2019
Lecturer in Charge

DEPARTMENT OF ZOOLOGY
ST. THOMAS COLLEGE PALA



A Project Study On The Topic :

FOOD PREFERENCE OF MUD DAUBERS IN PALA

**DISSERTATION SUBMITTED TO THE MAHATMA
GANDHI UNIVERSITY IN PARTIAL FULFILMENT OF
THE REQUIREMENT FOR THE DEGREE IN
BACHELOR OF SCIENCE IN ZOOLOGY**

SUBMITTED BY

GOWTHAM KRISHNA

REG. NO. 160021046295

EXAMINERS

- 1.
- 2.

[Handwritten signature]
5/4/2021

TEACHER IN CHARGE

[Handwritten signature]



DEPARTMENT OF ZOOLOGY ST. THOMAS COLLEGE PALA



A PROJECT STUDY ON

BUTTERFLY DIVERSITY OF VALLICHIRA LOCALITY

DISSERTATION SUBMITTED TO MAHATHMA GANDHI
UNIVERSITY IN PARTIAL FULFILMENT OF THE REQUIREMENT
FOR THE DEGREE IN BACHELOR OF SCIENCE IN ZOOLOGY

SUBMITTED BY

AKHIL THOMAS

REG. NO: 160021046299

Examiner

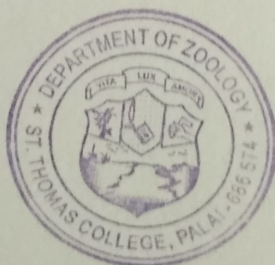

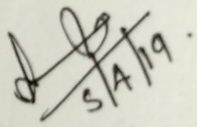
Teacher in charge

DEPARTMENT OF ZOOLOGY

ST. THOMAS COLLEGE PALA



A Project Study On

**AFFINITY OF EARTHWORM TOWARDS
DIFFERENT COMBINATIONS OF ALLUVIAL SOIL**

**DISSERTATION SUBMITTED TO THE MAHATMA
GANDHI UNIVERSITY IN PARTIAL FULFILMENT OF
THE REQUIREMENT FOR THE DEGREE IN
BACHELOR OF SCIENCE IN ZOOLOGY**

SUBMITTED BY

PIUS SEBASTIAN

REG. NO. 160021046327

EXAMINAR

Pius Sebastian
5/4/2019

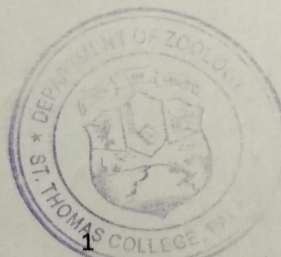

Pius Sebastian
TEACHER IN CHARGE

BIRD DIVERSITY IN NEDUMKANDAM

Submitted By

SUBIN MATHEW

Reg. No: 160021046331

Year: 2016-2019

Under the Guidance of

Prof. Mathew Thomas

In partial fulfilment of the requirements

For the award Bachelor Degree in Zoology

M G University, Kottayam



DEPARTMENT OF ZOOLOGY

ST. THOMAS COLLEGE PALA

Examiners: 1.

2.

[Signature]
5/4/2019

Lecturer in charge

[Signature]
5-4-19

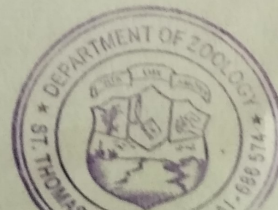

BIRD DIVERSITY IN MULLARINGADU

Dissertation submitted to

M.G. UNIVERSITY, KOTTAYAM

In partial fulfillment of the requirement for the degree of B.Sc Zoology By

AKHIL E G

Reg. No: 160021046311



Guided by

Mr. MATHEW THOMAS

ASSISTANT PROFESSOR, DEPARTMENT OF ZOOLOGY

ST. THOMAS COLLEGE, PALAI

APRIL- 2019

Date:

Signature of the external examiner

P. J. Henry
5/4/2019

Signature of the guide

[Signature]
5-4-19

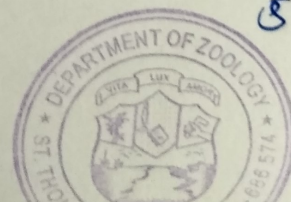

DEPARTMENT OF ZOOLOGY ST. THOMAS COLLEGE PALA



A PROJECT STUDY ON

BUTTERFLY DIVERSITY OF RAJAKUMARY LOCALITY

DISSERTATION SUBMITTED TO MAHATHMA GANDHI
UNIVERSITY IN PARTIAL FULFILMENT OF THE REQUIREMENT
FOR THE DEGREE IN BACHELOR OF SCIENCE IN ZOOLOGY

SUBMITTED BY

ABI SHAJU

REG. NO: 160021046291

Examiner

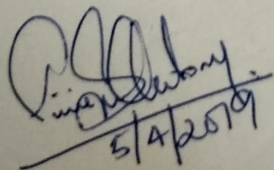
5/4/2019

Teacher in charge



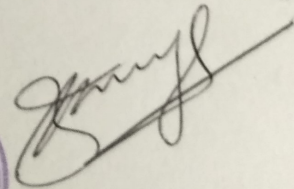

DEPARTMENT OF ZOOLOGY
ST. THOMAS COLLEGE PALA



A Project Study On The Topic :
BUTTERFLY DIVERSITY IN
ERATTUPETTA LOCALITY

DISSERTATION SUBMITTED TO THE MAHATMA
GANDHI UNIVERSITY IN PARTIAL FULFILMENT OF
THE REQUIREMENT FOR THE DEGREE IN
BACHELOR OF SCIENCE IN ZOOLOGY

SUBMITTED BY
BASIM SABAH K.N
REG. NO. 160021046319

EXAMINERS

1.

2.

[Signature]
5/4/2019

[Signature]
5/4/19
Keema Rose Mari
TEACHER IN
CHARGE

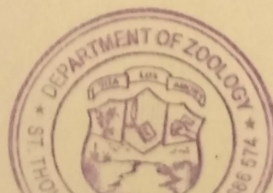



UNDER GRADUATE PROJECT REPORT

FOOD PREFERENCES OF DIFFERENT TYPES OF ANTS

BY

K S BIBIN ROE

Reg No: 160021046323

DEPARTMENT OF ZOOLOGY
ST. THOMAS COLLEGE, PALA
2016-2019

UNDER THE GUIDANCE OF
Ms. REEMA ROSE MANI

PROJECT REPORT SUBMITTED TO
MAHATMA GANGHI UNIVERSITY
IN PARTIAL FULFILMENT OF THE REQUIRMENTS FOR THE AWARD OF THE
BACHELOR OF SCIENCE DEGREE IN ZOOLOGY

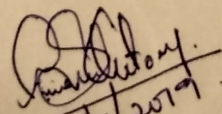
5/4/2019

DEPARTMENT OF ZOOLOGY ST. THOMAS COLLEGE PALA



A PROJECT STUDY ON
**BUTTERFLY DIVERSITY OF THALAYOLAPARAMBU
LOCALITY**

DISSERTATION SUBMITTED TO MAHATHMA GANDHI UNIVERSITY IN
PARTIAL FULFILMENT OF THE REQUIREMENT FOR THE DEGREE IN
BACHELOR OF SCIENCE IN ZOOLOGY

SUBMITTED BY

ANAND P J

REG. NO: 160021046302

Examiner

[Signature]
5/4/2019

[Signature]
5/4/19
Teacher in charge

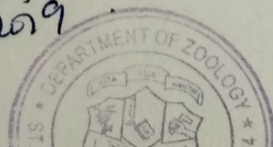

ST. THOMAS COLLEGE

PALA



Submitted For the Partial Fulfillment of the B.Sc. Degree In
Zoology of Mahatma Gandhi University, Kottayam.

**A STUDY ON INSECT DIVERSITY OF A
SELECTED AREA IN
PALICKATHODU (KOTTAYAM, KERALA)**

Submitted by,

NAME: Arjun Prahlad

REG NO: 160021046303

YEAR: 2016- 2019

Examiners

1:

2:

[Signature]
5/4/2019

[Signature] Not checked
5/4/19

Teacher In Charge

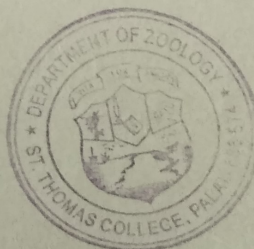

**DEPARTMENT OF ZOOLOGY
ST. THOMAS COLLEGE PALA**



A Project Study On

FISH DIVERSITY OF MEENACHIL RIVER

DISSERTATION SUBMITTED TO THE MAHATHMA GANDHI
UNIVERSITY IN PARTIAL FULFILMENT OF THE REQUIREMENTS FOR
THE DEGREE IN BACHELOR OF SCIENCE IN ZOOLOGY

Submitted by

JOSEPH ROY

Reg.no.150021097716

11/04/2018
Teacher in charge

aminer



DEPARTMENT OF ZOOLOGY
ST. THOMAS COLLEGE PALA



A Project Study On The Topic :

AFFINITY OF EARTHWORM TOWARDS DIFFERENT SOIL

DISSERTATION SUBMITTED TO THE MAHATMA
GANDHI UNIVERSITY IN PARTIAL FULFILMENT OF
THE REQUIREMENT FOR THE DEGREE IN
BACHELOR OF SCIENCE IN ZOOLOGY

SUBMITTED BY

UNNI UDAYAN

REG. NO : 160021046309

YEAR : 2016-2019

EXAMINER IN CHARGE

EXAMINERS

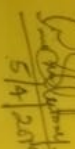
1. 
5/4/2019

2.

'FOOD PREFERENCE OF PUNTIUS FILAMENTOSUS'

*Submitted in partial fulfillment of the requirements for the Degree of Bachelor
Science in Zoology*

M.G. University, Kottayam, Kerala

Submitted By

YADHU MOHAN

Reg. No: 140021097510

Under the guidance of

Dr. JAYESH ANTONY

DEPARTMENT OF ZOOLOGY

ST. THOMAS COLLEGE, PALA



Examiners

[Signature]
27/04/2017

Proof not checked

[Signature]
Dr. Jayesh Antony

Lecturer in Charge

Year 2014-2017